



ATTITUDE FOR ADVENTURE
(OPC) PVT.LTD.

SHIMLA MANALI

5 Nights | 6 Days
Ex. Delhi / Chandigarh

BOOK NOW

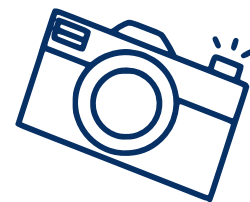

ABOUT US

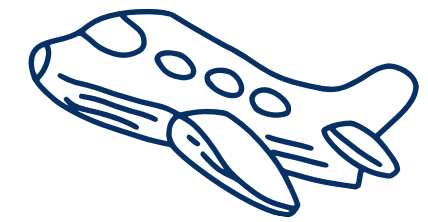

We are thrilled to introduce our travel company **ATTITUDE FOR ADVENTURE (OPC) PVT. LTD.** Our reputable business has been active in the market for more than five years. Due to our passion for travel, we are experts in all the minor details of travel, including educational trips, treks, vacations, and tours.

We have booked private and specialized excursions including corporate, industrial, adventure, camping, honeymoon, and leisure tours to various locations throughout India. We pride ourselves on being inventive and leading, and we eagerly await the opportunity to prove it. Whether you wish to travel within Gujarat or throughout India, we offer the greatest services, including sightseeing, lodging, activities, and recreational areas, at affordable rates. So, we're here to provide the stress-free foldaway to you.

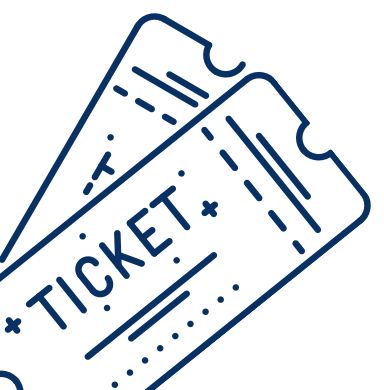
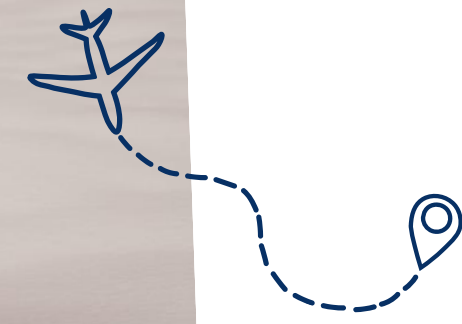

LET'S EXPLORE

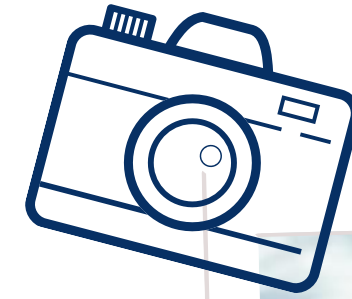

01

Delhi/Chandigarh- Shimla (Dinner)

Arrive Delhi pick up from Railway Station/Airport and drive to Shimla. Arrival shimla Dinner & Overnight in the hotel.

02

Shimla Local Sight Seeing (Breakfast, Dinner)

After Breakfast, visit to Kufri (2500 mt above sea level), mall road ...ridge..church. Dinner and Overnight stay at hotel.

03

Shimla –Kullu- Manali (Breakfast, Dinner)

After breakfast check-out hotel and proceed to Manali (2000 mt above sea level) with Enroute views of Pandoh Lake, Kullu Valley , hanogi Mata Temple . Arrive Manali by evening and check in hotel. Evening free to visit Mall Road. Dinner and overnight at Hotel.

04

Manali Local Sight Seeing (Breakfast, Dinner)

After Breakfast, visit local sightseeing: Hadimba devi temple, Tibbeten Monestries , Club House, Van vihar , & Mall Road. Dinner & Overnight Stay at hotel.

05

Solang Valley (Breakfast, Dinner)

Enjoy the morning breakfast at the hotel and later get ready for an excursion to visit solang valley and evening time return come back to hotel and night stay at hotel . Note - If you want to visit Rohtang then you have to Hire a car by Self.

06

Manali - Delhi/Chandigarh (Breakfast)

After breakfast check out from hotel & drive to Delhi. we drop you at Delhi railway station / airport. A beautiful journey ends..

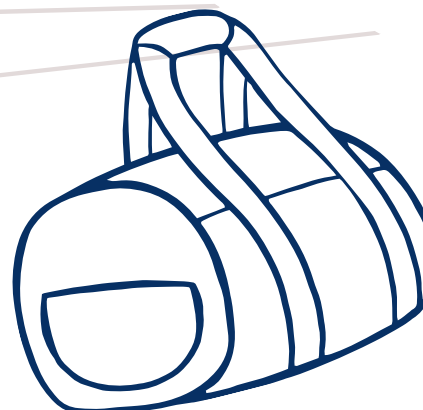

RATES (PER PERSON)

Rooms are subjected to availability and Rates are valid up to **15 APRIL**
Blackout dates are excluded (DIWALI WEEK, 20 DEC to 5 JAN)

VEHICLE	NO. OF PERSONS	STANDARD	DELUXE	SUPER DELUXE
SEDAN	2 Pax	15,500/-	16,500/-	18,850/-
SEDAN	4 Pax	11,500/-	12,500/-	14,300/-
INNOVA	6 Pax	11,300/-	12,300/-	14,500/-
TEMPO TRAVELLER	8 Pax	11,750/-	12,900/-	14,900/-
TEMPO TRAVELLER	10 Pax	10,900/-	12,200/-	13,870/-
TEMPO TRAVELLER	12 Pax	10,300/-	11,400/-	13,300/-
HOTELS / SIMILAR*	SHIMLA (2 Nights)	HOTEL WOOD PARK	HOTEL SATYAM GRAND / SAI COTTAGE	HOTEL SHIMLA EAST VIEW
	MANALI (3 Nights)	HOTEL MOHAN PALACE	HOTEL SURYA INTERNATIONAL / SEVEN HILLS / NEHA PALACE	HOTEL MANALI GRAND

INCLUSION

- Meal Plan – MAPAI (5 Breakfast & 5 Dinner)
- All transfers & sightseeing as per tour itinerary
- Accomodation & All applicable taxes
- All transfer through personal Vehicle
- Tour Plan As per given
- All Tolls and Parking
- Shimla Manali Green Tax
- Pick up and drop From Delhi / Chandigarh

EXCLUSION

- All Monument Entry, Gate pass Fee and All extra activity Charges.
- Personal expenditure like soft drinks, mineral water, heater charges, phone calls, tips, porter age etc.
- Any item not mentioned in the inclusion
- (Atul Tunnel With Sissu , Manikaran , Rohtang Pass , Hamta Pass , Chamba= Extra Cost)
- Ac Not Operating In Hill Area.
- GST 5% extra.



YOUR DESTINATIONS



DELHI



SHIMLA



KULLU

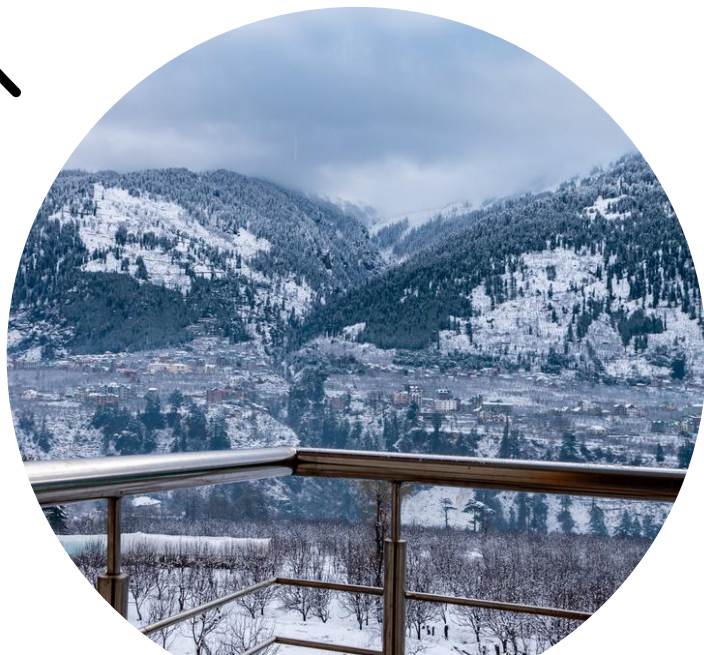
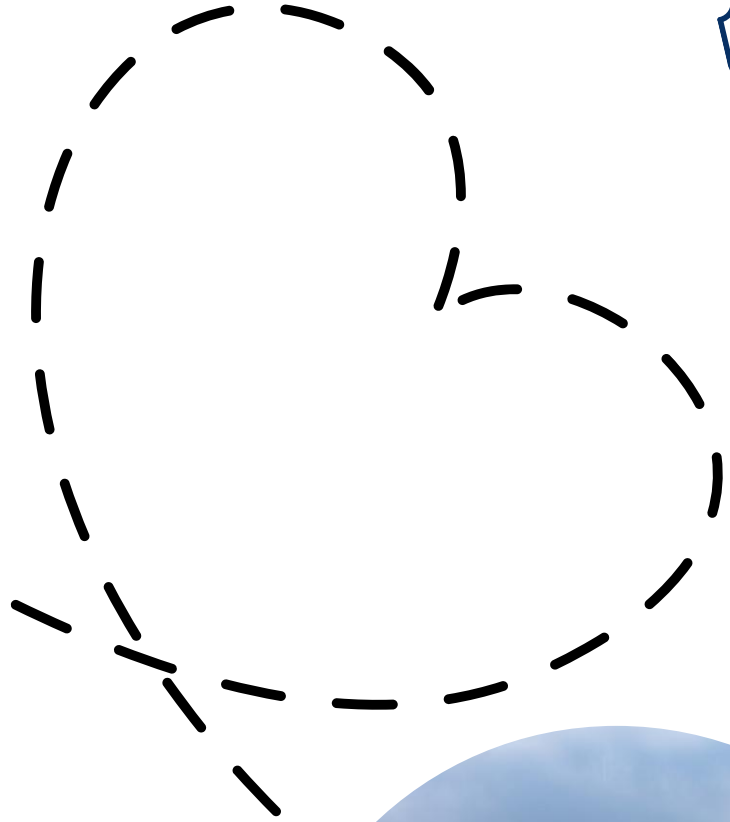

MANALI

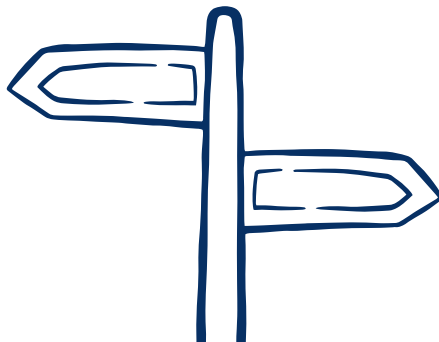
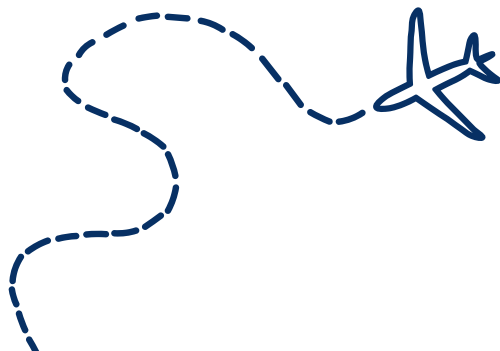

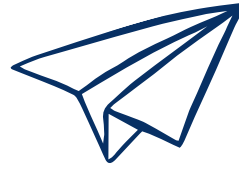

TERMS & CONDITIONS

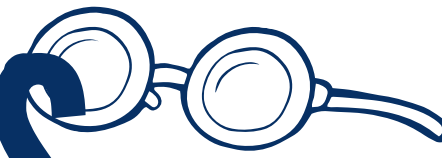

- Early check-in or late check -out is subject to availability and may be chargeable by the hotel.
- In case of non availability of hotels, similar category of hotels will be provided.
- No refund in case of natural calamity like-weather, road conditions, the physical ability of the participants etc.
- Rates are subject to change in case of any changes in airport taxes, hotel rates, transport rates, government taxes or entrance fees.
- Booking with incorrect passenger age may incur penalty at a later stage.
- Any incidental and other expenses which are not specified in the Inclusions.
- Additional / personal use of vehicle will be chargeable.
- Any extra excursions or sightseeing apart from the above specified itinerary.
- Any damages caused to the hotel rooms / coach during your stay, shall be payable by the Clients and the Company will not be liable for the same.
- In case, any of the sightseeing schedules is missed due to delays caused by the client or bad weather condition or disaster, the same will not be refunded to the client under any circumstances.
- A transfer from one tour to another of the originally booked tour will be treated as a cancellation on that tour, thereby attracting the cancellation charges as stated in these terms and a fresh booking on another.
- We will not be responsible or liable in case of theft or robbery.

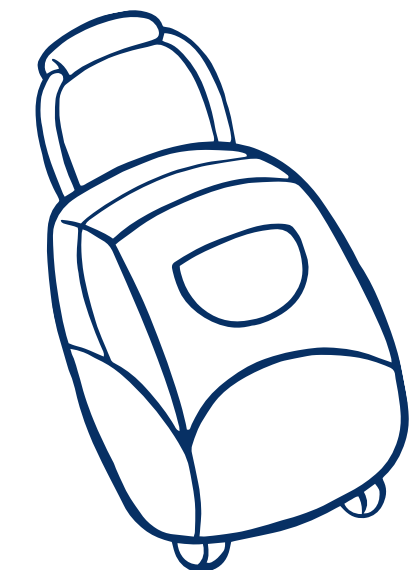



OUR PHOTO GALLERY





CANCELLATION POLICY

- ➡ No refund will be made for any unused accommodation, missed meals, transportation segments, sightseeing tours or any other service. such unused items are neither refundable nor exchangeable.
- ➡ Please feel free to mail us for any further assistance or you can dial our number (number's mentioned below) if you wish to discuss regarding the package with us or may reply on the same mail as well.



- ➡ **To Confirm your booking 50% payment of total cost will be advanced. Whole/Full payment must Paid before 25 days of your tour departing date.**
- ➡ **Cancellation Charges**
{Between 45 & 30 days (50%) | Between 29 & 15 days (75%) | Last 15 days (No Refund) }
Token Payment: Non Refundable



REGISTRATION



ONLINE / CHEQUE PAYMENT

Bank Name: - SBI MAIN RAJULA

Account Name:-

ATTITUDE FOR ADVENTURE (OPC) PRIVATE LIMITED

Account No: - 37749876041

Branch Name: - SBI RAJULA MAIN

IFSC Code: - SBIN0060035

Cash Deposit:

Bank Name: - SBI CTM CHAR RASTA AHMEDABAD

Account Name: - YOGESHBHAI RAMJIBHAI RATHOD

Account No: - 20112052396

Branch Name: -CTM CHAR RASTA AHMEDABAD

IFSC Code: - SBIN0013450



***After payment, send payment receipt / Screenshot
In 8320395011 on whatsapp and Get Confirmation**



(+91) 7383977500



LET'S GET CONNECTED HERE



Mr. Yogesh Rathod

(+91) 83 2039 5011 | 97 3723 5011



attitudeforadventure@gmail.com



F/112, Gold Coast Complex, Panjarapole Cross
Road, Odhav Ring Road, Vastral, Ahmedabad,
Gujarat 382418

